

| MAIN FLOOR: | |
|-----------------|--------------------------------|
| LODGE: | |
| SL STUDIO | 3 SUITES |
| SLE STUDIO | 2 SUITES |
| SELF CONTAINED: | |
| 1 BEDROOM | 3 SUITES |
| TOTAL | 8 SUITES |
| GROSS AREA: | 18519 m2 (19,933.9 sq. ft.) |

REMARKS

KEY PLAN

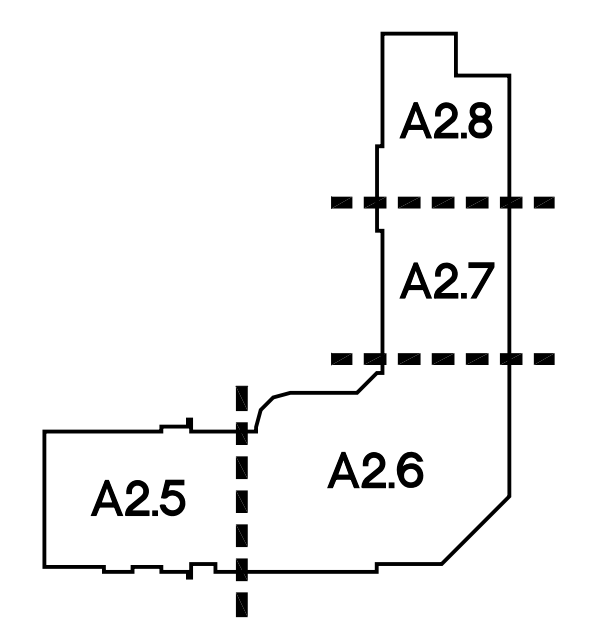

- GENERAL NOTES:**
1. ALL EXTERIOR DIMENSIONS ARE TO FACE OF SHEATHING & FACE OF CONCRETE FOUNDATION WALL.
 2. FOR EXTERIOR WALL ASSEMBLY DETAILS, REFER TO BUILDING SECTIONS & SECTION DETAILS.
 3. ALL INTERIOR DIMENSIONS ARE TO CENTRE LINE OF WALLS UNLESS NOTED OTHERWISE.
 4. ALL INTERIOR PARTITION NOT TAGGED ARE WALL TYPE W1
 5. RESILIENT CHANNELS TO BE INSTALLED ON HIGH TRAFFIC SIDE OF WALLS TAGGED.

NOTE:
REFER TO BUILDING SECTIONS, SECTION DETAILS & PLAN DETAILS FOR EXTERIOR WALL CONSTRUCTION TYPES AND CONDITIONS. REFER TO DRAWING A2.6 FOR WALL ASSEMBLY DESCRIPTIONS.

| SYMBOL LEGEND | | ROOM FINISH SCHEDULE | |
|---------------|------------------|----------------------|----------------------------|
| [201] | - ROOM NUMBERS | [2750 C] | - CEILING HEIGHT |
| [201A] | - DOOR NUMBERS | [W1 W2] | - CEILING FINISH |
| [W1] | - WINDOW NUMBERS | [F1 B1] | - ROOM NUMBER |
| [W3] | - WALL TYPES | [F1 B1] | - BASE |
| [1] | - GENERAL NOTES | [W1 C] [F1 B1] | - CHANGE IN FLOOR MATERIAL |
| | | [W1 C] [F1 B1] | - FINISH TAGS |

| DATE | REVISIONS |
|--------------|------------------------------------|
| 15 SEPT 2023 | ISSUED FOR CONSULTANT COORDINATION |
| 28 SEPT 2023 | ISSUED FOR PRELIMINARY DP REVIEW |

CONSULTANT

JMAA

architecture

#2 5000 - 51 avenue, red deer, alberta, canada, t4n 4h5
t. 403.346.4542 f. 403.347.2015 www.jmaa.ca e. jmaa@jmaa.ca

| SEAL | PERMIT TO PRACTICE |
|------|--------------------|
| | |

PROJECT
MARQUIS FOUNDATION
NEW LODGE DEVELOPMENT
VULCAN, ALBERTA

DRAWINGS
MAIN FLOOR PLAN

| | | | |
|------------------------|-----------------|-----------------------|-----------------|
| DATE: 09/15/23 | DRAWN BY: NH | CHECKED BY: CGL/BH | SCALE: 1:200 |
| PROJECT ID: 1342-23 | CLIENT ID: - | DRAWING NO. A2.1 | |

1 MAIN FLOOR PLAN
SCALE: 1:200

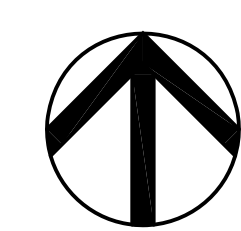

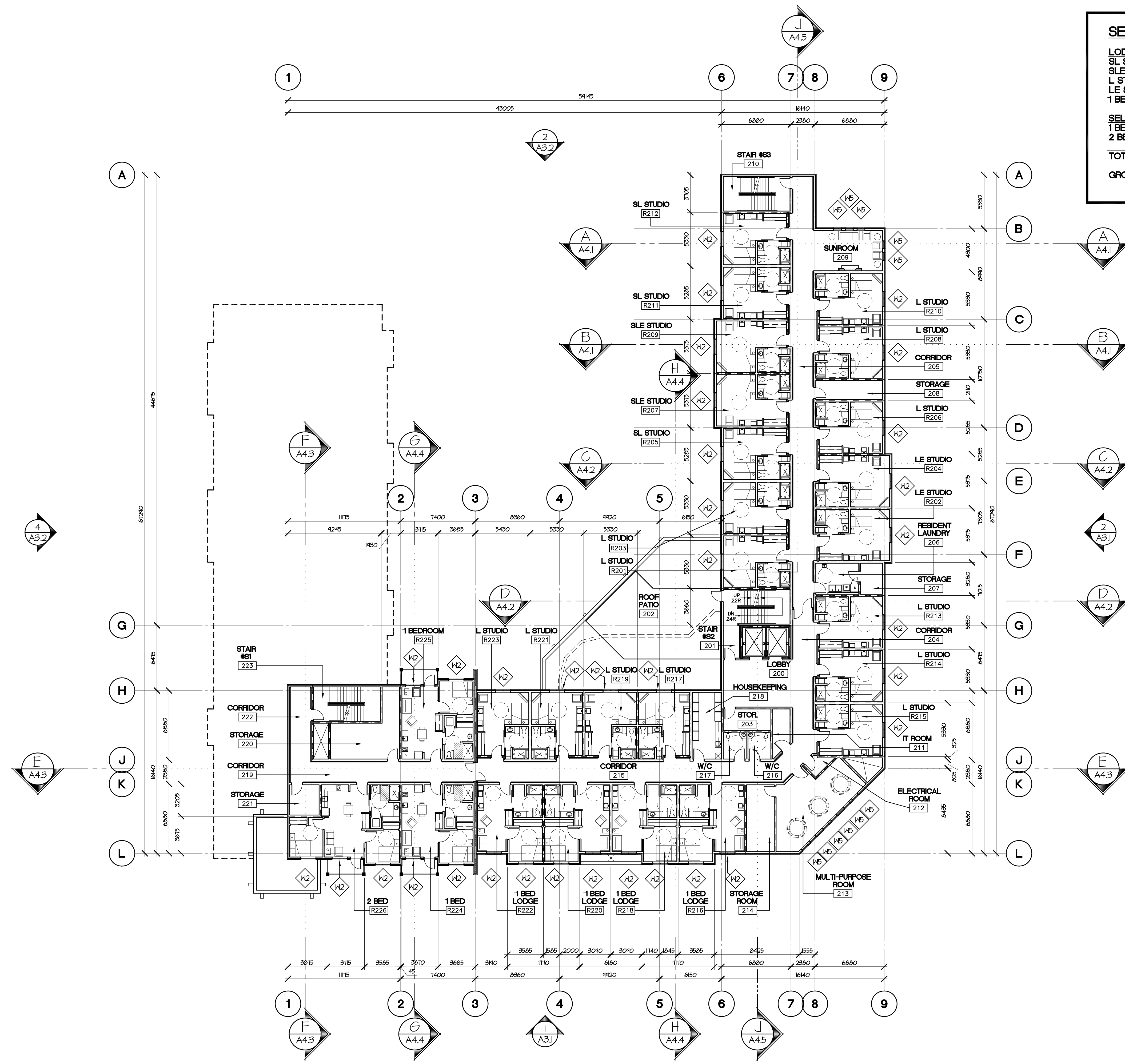

| SECOND FLOOR: | |
|-----------------|---|
| LODGE: | 3 SUITES |
| SL STUDIO | 2 SUITES |
| SLE STUDIO | 12 SUITES |
| L STUDIO | 2 SUITES |
| LE STUDIO | 2 SUITES |
| 1 BEDROOM | 4 SUITES |
| SELF CONTAINED: | |
| 1 BEDROOM | 2 SUITES |
| 2 BEDROOM | 1 SUITE |
| TOTAL | 26 SUITES |
| GROSS AREA: | 1764.7 m ² (18,995.2 sq. ft.) |

1
A2.2
SECOND FLOOR PLAN
SCALE: 1:200

REMARKS

KEY PLAN

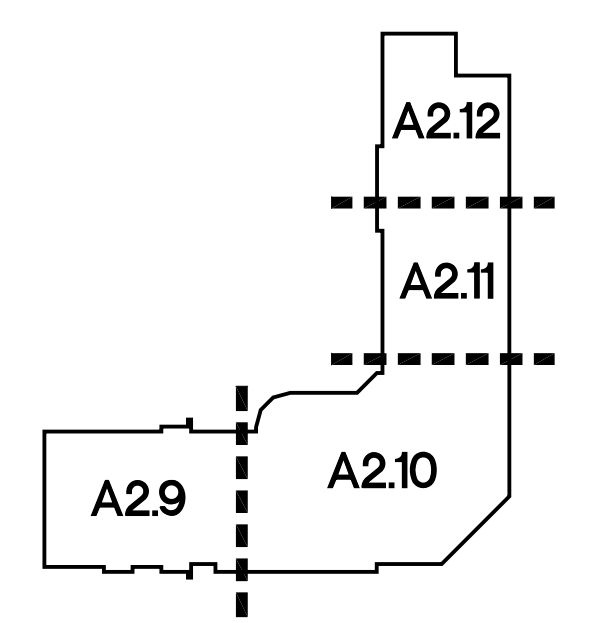

- GENERAL NOTES:**
1. ALL EXTERIOR DIMENSIONS ARE TO FACE OF SHEATHING & FACE OF CONCRETE FOUNDATION WALL.
 2. FOR EXTERIOR WALL ASSEMBLY DETAILS, REFER TO BUILDING SECTIONS & SECTION DETAILS.
 3. ALL INTERIOR DIMENSIONS ARE TO CENTRE LINE OF WALLS UNLESS NOTED OTHERWISE.
 4. ALL INTERIOR PARTITION NOT TAGGED ARE WALL TYPE W1
 5. RESILIENT CHANNELS TO BE INSTALLED ON HIGH TRAFFIC SIDE OF WALLS TAGGED.

NOTE:
REFER TO BUILDING SECTIONS, SECTION DETAILS & PLAN DETAILS FOR EXTERIOR WALL CONSTRUCTION TYPES AND CONDITIONS. REFER TO DRAWING A2.6 FOR WALL ASSEMBLY DESCRIPTIONS.

| SYMBOL LEGEND | | ROOM FINISH SCHEDULE | |
|---------------|------------------|----------------------|----------------------------|
| [201] | - ROOM NUMBERS | [2750 C] | - CEILING HEIGHT |
| [201A] | - DOOR NUMBERS | [2750 C] | - CEILING FINISH |
| [W1] | - WINDOW NUMBERS | [R] | - ROOM NUMBER |
| [W3] | - WALL TYPES | [F1 B1] | - BASE |
| [1] | - GENERAL NOTES | [X] | - CHANGE IN FLOOR MATERIAL |
| | | [W1 C1 F1 B1] | - FINISH TAGS |

| DATE | REVISIONS |
|--------------|------------------------------------|
| 15 SEPT 2023 | ISSUED FOR CONSULTANT COORDINATION |
| 28 SEPT 2023 | ISSUED FOR PRELIMINARY DP REVIEW |
| | |
| | |
| | |

CONSULTANT

JMAA

architecture

#2 5000 - 51 avenue, red deer, alberta, canada, t4n 4h5
t. 403.346.4542 f. 403.347.2015 www.jmaa.ca e. jmaa@jmaa.ca

| SEAL | PERMIT TO PRACTICE |
|------|--------------------|
| | |

PROJECT
MARQUIS FOUNDATION
NEW LODGE DEVELOPMENT
VULCAN, ALBERTA

DRAWINGS
SECOND FLOOR PLAN

| | | | |
|------------------------|-----------------|-----------------------|-----------------|
| DATE: 09/15/23 | DRAWN BY: NH | CHECKED BY: CGL/BH | SCALE: 1:200 |
| PROJECT ID: 1342-23 | CLIENT ID: - | DRAWING NO. A2.2 | |

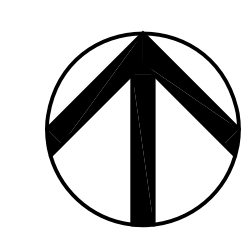

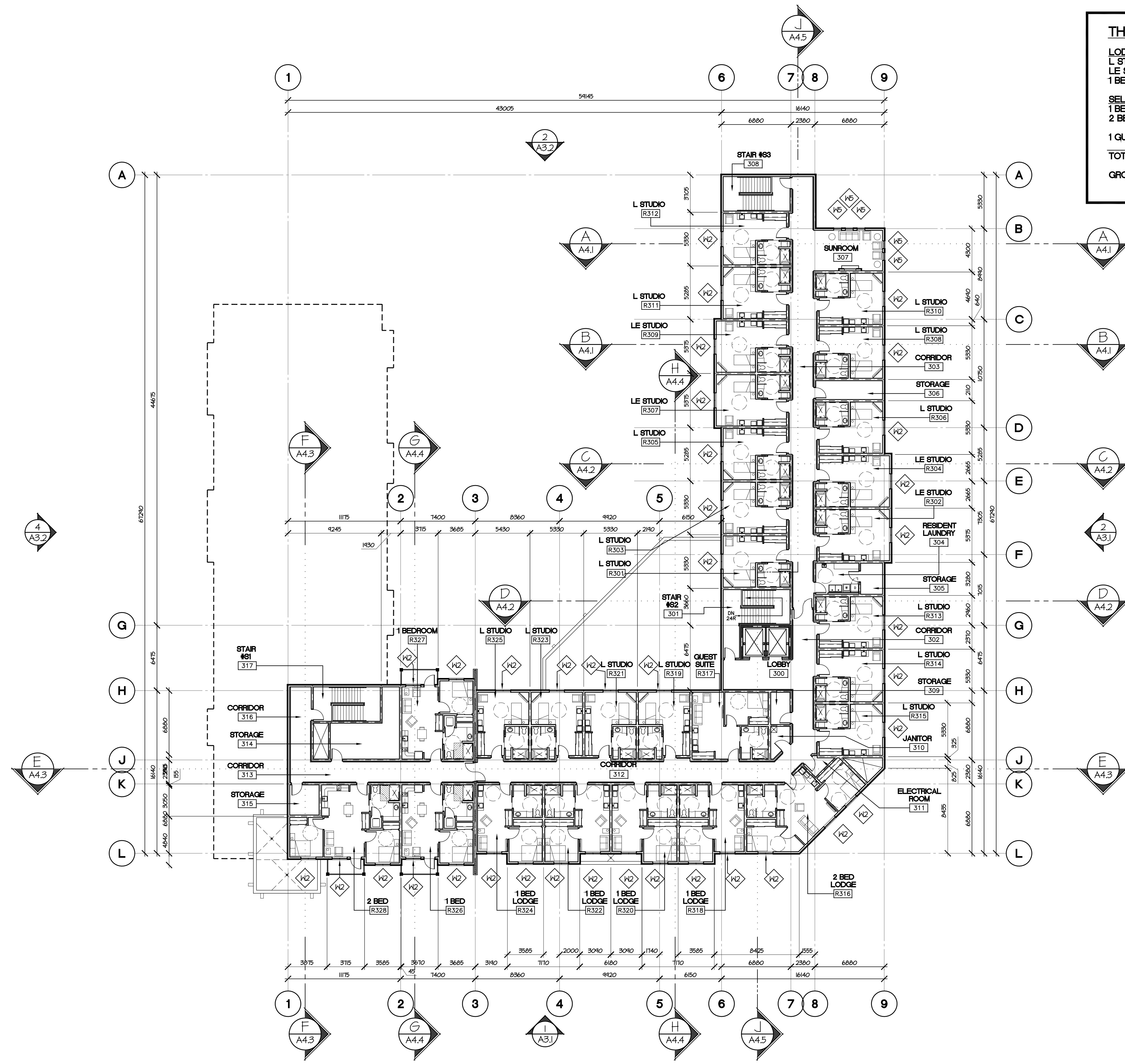

| THIRD FLOOR: | |
|--------------------|--|
| LODGE: | 15 SUITES |
| L STUDIO | 4 SUITES |
| LE STUDIO | 4 SUITES |
| 1 BEDROOM | 4 SUITES |
| SELF CONTAINED: | |
| 1 BEDROOM | 2 SUITES |
| 2 BEDROOM | 2 SUITES |
| 1 GUEST SUITE | 1 SUITE |
| TOTAL | 28 SUITES |
| GROSS AREA: | 1764.7 m² (18,995.2 sq. ft.) |

REMARKS

KEY PLAN

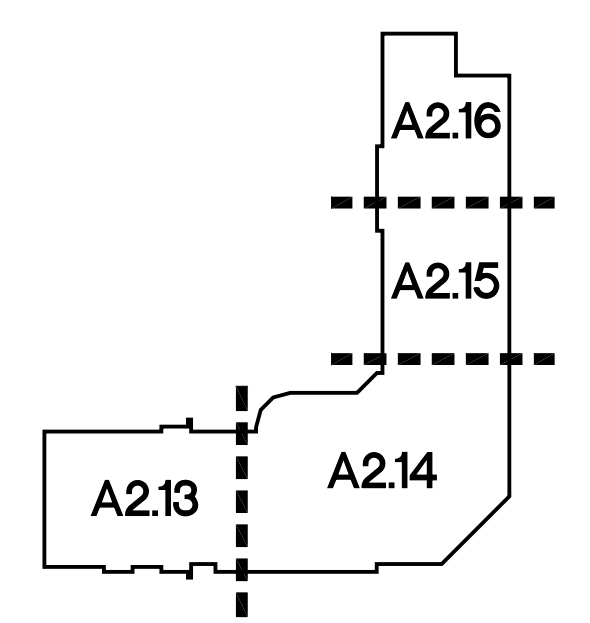

- GENERAL NOTES:**
1. ALL EXTERIOR DIMENSIONS ARE TO FACE OF SHEATHING & FACE OF CONCRETE FOUNDATION WALL.
 2. FOR EXTERIOR WALL ASSEMBLY DETAILS, REFER TO BUILDING SECTIONS & SECTION DETAILS.
 3. ALL INTERIOR DIMENSIONS ARE TO CENTRE LINE OF WALLS UNLESS NOTED OTHERWISE.
 4. ALL INTERIOR PARTITION NOT TAGGED ARE WALL TYPE W1
 5. RESILIENT CHANNELS TO BE INSTALLED ON HIGH TRAFFIC SIDE OF WALLS TAGGED.

NOTE:
REFER TO BUILDING SECTIONS, SECTION DETAILS & PLAN DETAILS FOR EXTERIOR WALL CONSTRUCTION TYPES AND CONDITIONS. REFER TO DRAWING A2.6 FOR WALL ASSEMBLY DESCRIPTIONS.

| SYMBOL LEGEND | | ROOM FINISH SCHEDULE | |
|---------------|------------------|----------------------|----------------------------|
| [201] | - ROOM NUMBERS | [2750 C] | - CEILING HEIGHT |
| [201A] | - DOOR NUMBERS | [W1 W2 W3] | - CEILING FINISH |
| [W1] | - WINDOW NUMBERS | [R] | - ROOM NUMBER |
| [W3] | - WALL TYPES | [F1 B1] | - BASE |
| [1] | - GENERAL NOTES | [X] | - CHANGE IN FLOOR MATERIAL |
| | | [W1 C1 F1 B1] | - FINISH TAGS |

| DATE | REVISIONS |
|--------------|------------------------------------|
| 12 SEPT 2023 | ISSUED FOR CONSULTANT COORDINATION |
| 28 SEPT 2023 | ISSUED FOR PRELIMINARY DP REVIEW |
| | |
| | |
| | |

CONSULTANT

JMAA

architecture

#2 5000 - 51 avenue, red deer, alberta, canada, t4n 4h5
t. 403.346.4542 f. 403.347.2015 www.jmaa.ca e. jmaa@jmaa.ca

| SEAL | PERMIT TO PRACTICE |
|------|--------------------|
| | |

PROJECT
MARQUIS FOUNDATION
NEW LODGE DEVELOPMENT
VULCAN, ALBERTA

DRAWINGS
THIRD FLOOR PLAN

| | | | |
|------------------------|-----------------|-----------------------|-----------------|
| DATE: 09/15/23 | DRAWN BY: NH | CHECKED BY: CGL/BH | SCALE: 1:200 |
| PROJECT ID: 1342-23 | CLIENT ID: - | DRAWING NO. A2.3 | |

1 A2.3
THIRD FLOOR PLAN
SCALE: 1:200

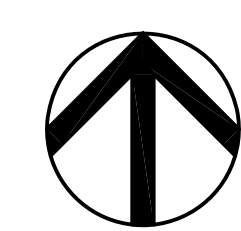

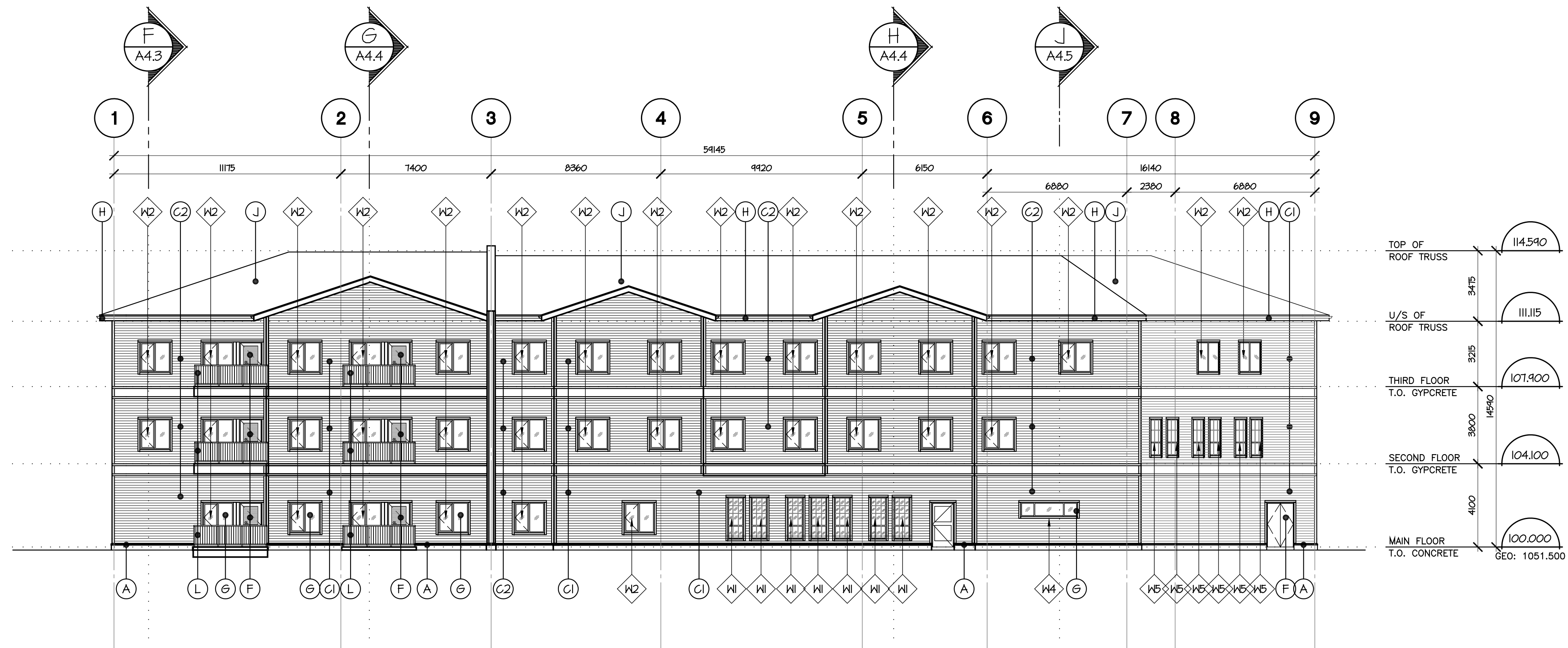

1 SOUTH ELEVATION
SCALE: 1:150

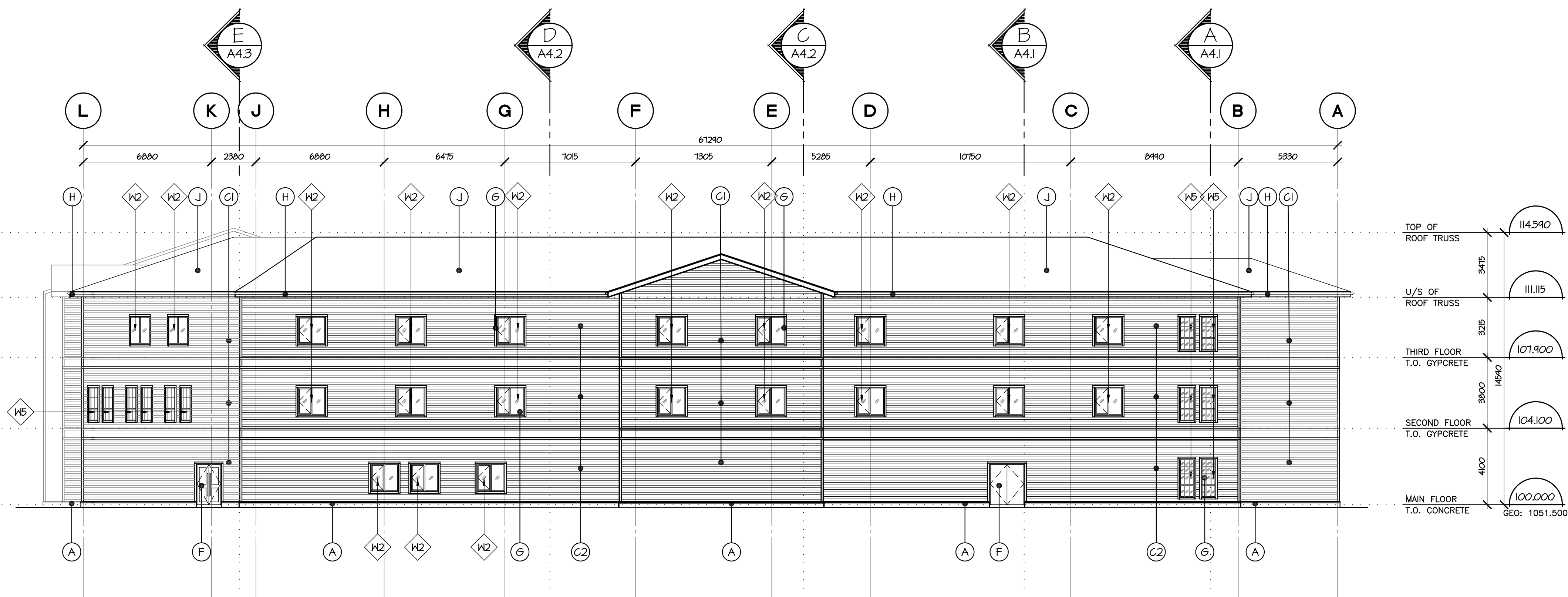

2 EAST ELEVATION
SCALE: 1:150

REMARKS

EXTERIOR FINISH SCHEDULE

- (A) PREFINISHED METAL THRU FLASHINGS & CONCRETE FACED INSULATION PANELS
- (B) CULTURED STONE C/W PRECAST STONE CAP
- (C1) JAMES HARDIE BOARD, C/W INTERIOR & EXTERIOR PREFABRICATED CORNER TRIMS COLOR #1
- (C2) JAMES HARDIE BOARD, C/W INTERIOR & EXTERIOR PREFABRICATED CORNER TRIMS COLOR #2
- (D) CONCRETE INSULATED PANELS
- (E) WOOD COLUMNS / BEAMS - STAINED
- (F) HOLLOW METAL INSULATED DOORS C/W INSULATED PRESSED STEEL FRAMES PAINTED
- (G) PVC WINDOWS - WHITE
- (H) PREFINISHED DRIP FLASHINGS, FASCIAS, SOFFITS, EAVES TROUGHES, RWLS & CONCRETE SPLASH BLOCKS AT GRADE
- (J) ASPHALT SHINGLES C/W EAVE PROTECTION, ROOFING FELT & RIDGE VENTS
- (K) ALUMINUM ENTRY DOORS
- (L) STEEL HAND & GUARD RAILS, PRIMED & PAINTED, ALL WELDS GROUND SMOOTH
- (L1) PREFABRICATED ALUMINUM GUARD RAILS ALL WELDS GROUND SMOOTH PRIOR TO PRIMING & EPOXY PAINTING
- (M1) CONCRETE STAIRS, LANDINGS & PATIO DECK C/W BROOM FINISHED LANDINGS / DECK, TREADS & PARGING TO THE VERTICAL FACE OF THE FOUNDATION WALL
- (M2) CONCRETE RAMP & LANDINGS C/W BROOM FINISHED TREADS & PARGING TO THE VERTICAL FACE OF THE FOUNDATION WALL

SYMBOL LEGEND

- [201] - ROOM NUMBERS
- (201A) - DOOR NUMBERS
- (W) - WINDOW NUMBERS
- (W3) - WALL TYPES
- (N) - GENERAL NOTES

ROOM FINISH SCHEDULE

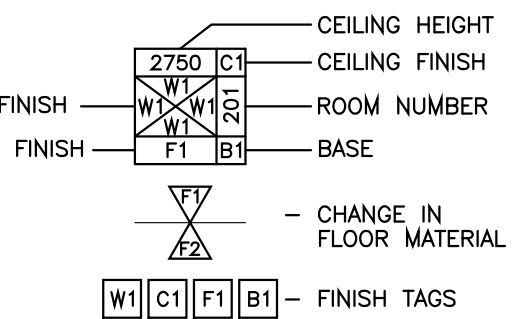

REVISIONS

| DATE | REVISIONS ITEMS |
|--------------|------------------------------------|
| 12 SEPT 2023 | ISSUED FOR CONSULTANT COORDINATION |
| | |
| | |
| | |
| | |
| | |

CONSULTANT

JMAA
architecture

#2 5000 - 51 avenue, red deer, alberta, canada, t4n 4h5
t. 403.346.4542 f. 403.347.2015 www.jmaa.ca e. jmaa@jmaa.ca

SEAL PERMIT TO PRACTICE

PROJECT
**MARQUIS FOUNDATION
NEW LODGE DEVELOPMENT
VULCAN, ALBERTA**

DRAWINGS

**SOUTH & EAST
EXTERIOR ELEVATIONS**

| | | | |
|------------------------|-----------------|----------------------------|-----------------|
| DATE: 09/12/23 | DRAWN BY: NH | CHECKED BY: CGL/BH | SCALE: 1:150 |
| PROJECT ID: 1342-23 | CLIENT ID: - | DRAWING NO. A3.1 | |

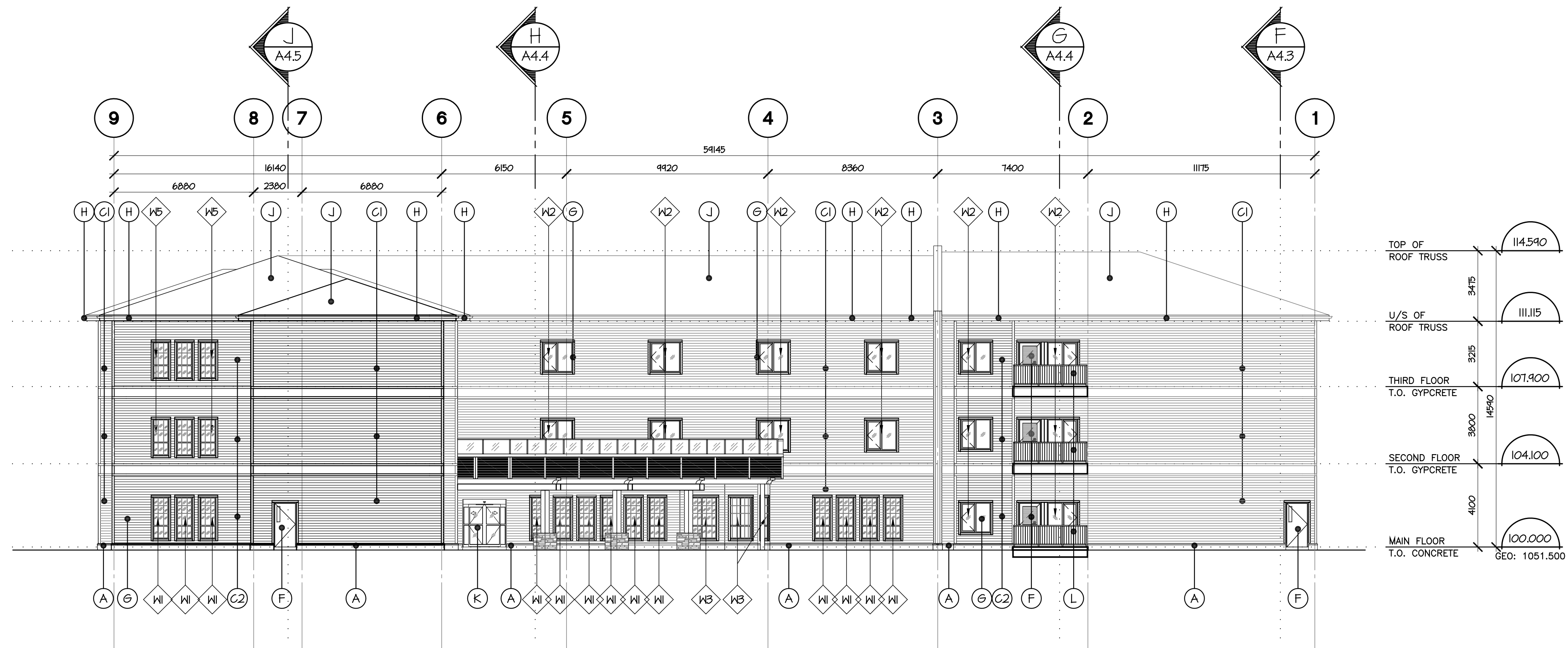

3 NORTH ELEVATION
SCALE: 1:150

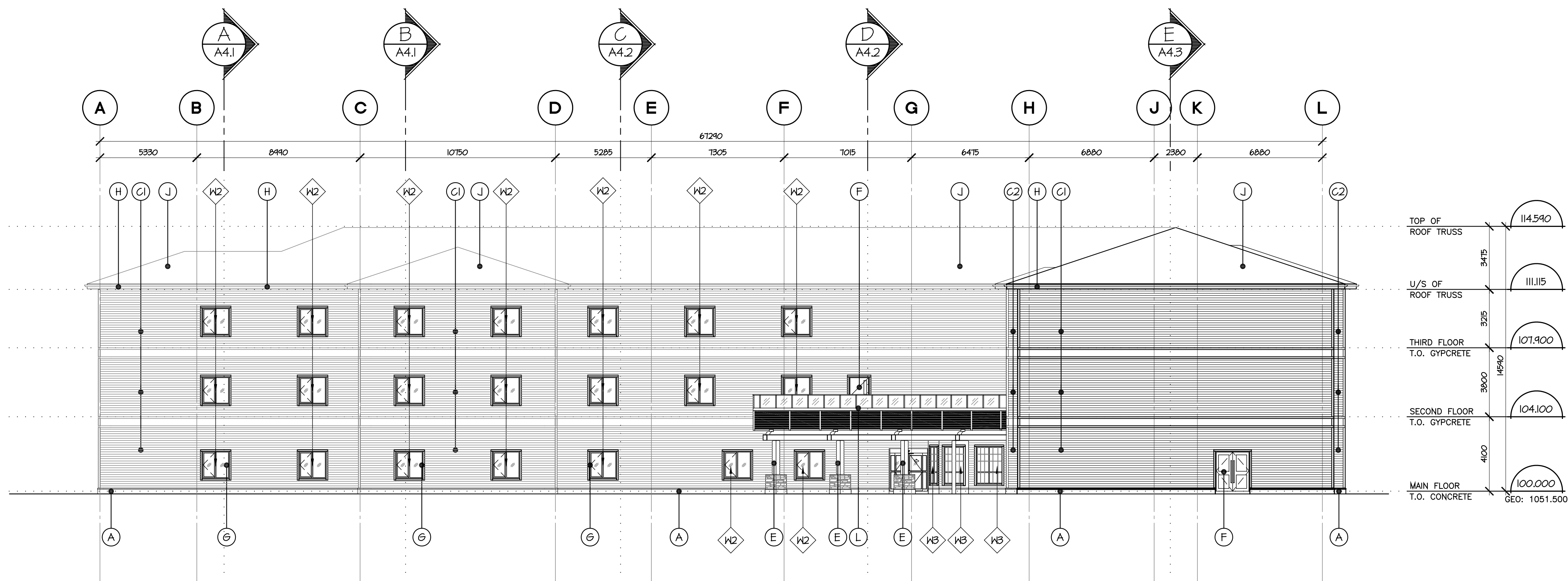

4 WEST ELEVATION
SCALE: 1:150

REMARKS

EXTERIOR FINISH SCHEDULE

- (A) PREFINISHED METAL THRU FLASHINGS & CONCRETE FACED INSULATION PANELS
- (B) CULTURED STONE C/W PRECAST STONE CAP
- (C1) JAMES HARDIE BOARD, C/W INTERIOR & EXTERIOR PREFABRICATED CORNER TRIMS COLOR #1
- (C2) JAMES HARDIE BOARD, C/W INTERIOR & EXTERIOR PREFABRICATED CORNER TRIMS COLOR #2
- (D) CONCRETE INSULATED PANELS
- (E) WOOD COLUMNS / BEAMS - STAINED
- (F) HOLLOW METAL INSULATED DOORS C/W INSULATED PRESSED STEEL FRAMES PAINTED
- (G) PVC WINDOWS - WHITE
- (H) PREFINISHED DRIP FLASHINGS, FASCIAS, SOFFITS, EAVES TROUGHES, RWLS & CONCRETE SPLASH BLOCKS AT GRADE
- (J) ASPHALT SHINGLES C/W EAVE PROTECTION, ROOFING FELT & RIDGE VENTS
- (K) ALUMINUM ENTRY DOORS
- (L) STEEL HAND & GUARD RAILS, PRIMED & PAINTED, ALL WELDS GROUND SMOOTH
- (L1) PREFABRICATED ALUMINUM GUARD RAILS ALL WELDS GROUND SMOOTH PRIOR TO PRIMING & EPOXY PAINTING
- (M1) CONCRETE STAIRS, LANDINGS & PATIO DECK C/W BROOM FINISHED LANDINGS / DECK, TREADS & PARGING TO THE VERTICAL FACE OF THE FOUNDATION WALL
- (M2) CONCRETE RAMP & LANDINGS C/W BROOM FINISHED TREADS & PARGING TO THE VERTICAL FACE OF THE FOUNDATION WALL

SYMBOL LEGEND

- [201] - ROOM NUMBERS
- (201A) - DOOR NUMBERS
- (W) - WINDOW NUMBERS
- (W3) - WALL TYPES
- (N) - GENERAL NOTES

ROOM FINISH SCHEDULE

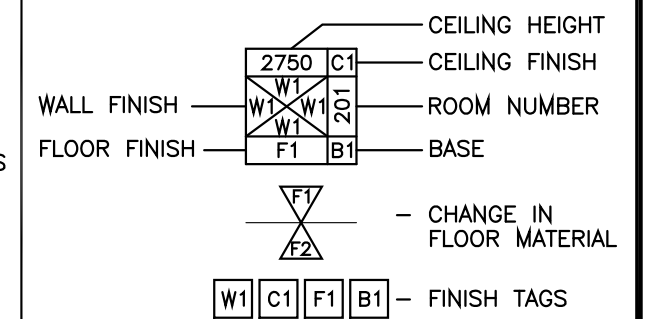

REVISIONS

| DATE | REVISIONS |
|--------------|------------------------------------|
| 12 SEPT 2023 | ISSUED FOR CONSULTANT COORDINATION |

CONSULTANT

JMAA
architecture

#2 5000 - 51 avenue, red deer, alberta, canada, t4n 4h5
t. 403.346.4542 f. 403.347.2015 www.jmaa.ca e. jmaa@jmaa.ca

SEAL PERMIT TO PRACTICE

PROJECT
MARQUIS FOUNDATION
NEW LODGE DEVELOPMENT
VULCAN, ALBERTA

DRAWINGS
NORTH & WEST
EXTERIOR ELEVATIONS

| | | | |
|------------------------|-----------------|-----------------------|---------------------|
| DATE: 09/12/23 | DRAWN BY: NH | CHECKED BY: CGL/BH | SCALE: 1:150 |
| PROJECT ID: 1342-23 | | CLIENT ID: - | DRAWING NO. A3.2 |